

Printing Labels

Under the report menu, is a submenu for printing labels.

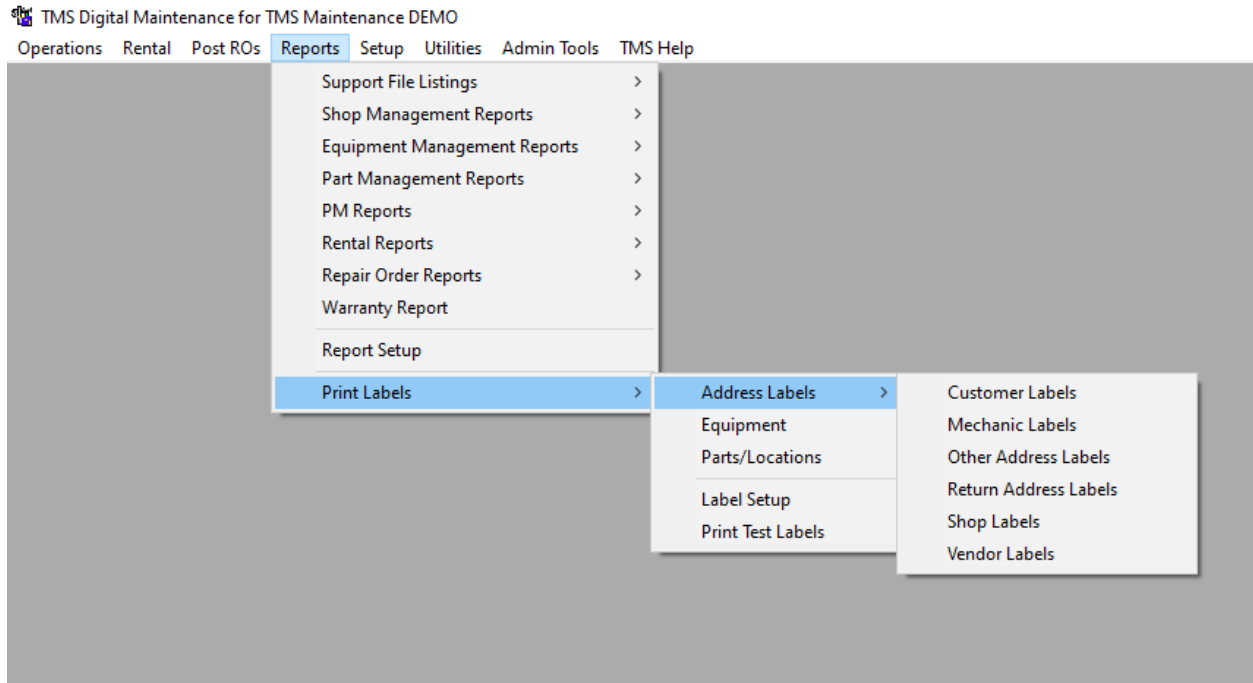

The label setup is similar to any other printer label set up

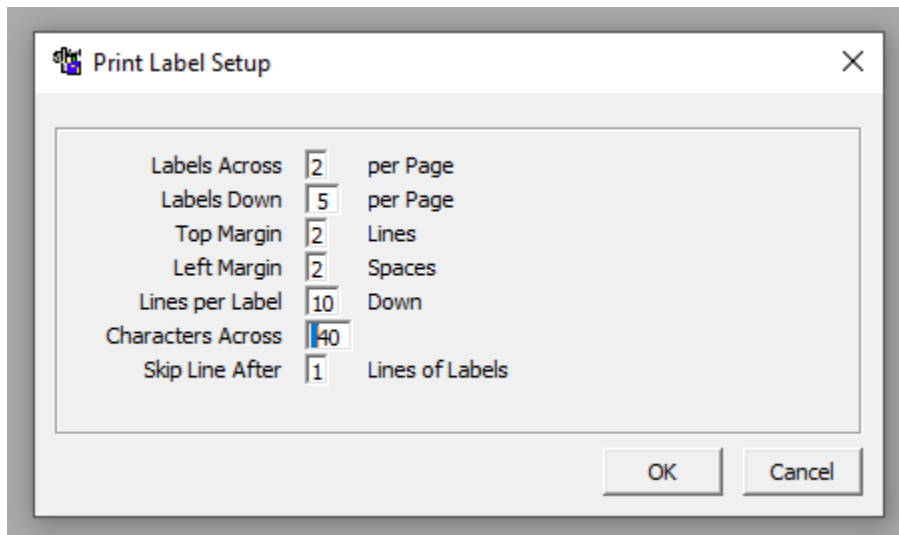

You fill in your information according to what type of label sheet, you will be printing on.

Labels for parts and locations only prints on-stock parts. You may choose all parts or only parts that have a quantity greater than zero.

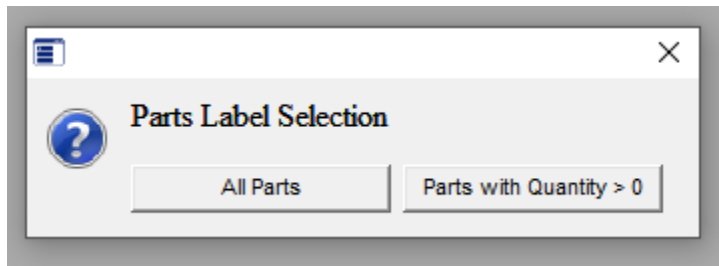

The address label section may be used to print labels for customers and vendors, shops and mechanics or for return address labels for your own company. The "OTHER" section can be used for an address other than your company or anything you fill in on the four available lines, instead of pulling from the files already existing in MNWIN.

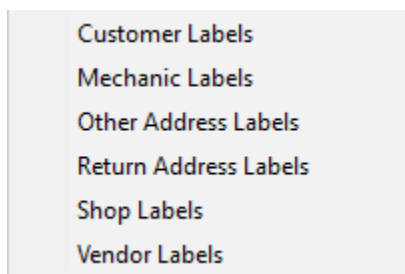

Equipment labels can be printed for all active equipment or by selected vehicle type.

